

Finningham Newsletter

May to June 2020

Advice from A Rainbow
Live a colourful life
Bring unexpected joy
See beauty in life's curves
Live in the moment
Reflect your true nature



Also find us online

 Friends of Finningham

 www.finningham.com

USEFUL TELEPHONE NUMBERS

Social Amenities Committee

Chairman	Greg Atkins	07841 358435
Secretary	Open	
Treasurer	Beryl Allen	01449 781132

Other facilities

Marquee Bookings	Ian Armstrong	01449 780215
	Mobile:	07879 670949
'49' Club	Bob Storey	01449 781651
Newsletter Editors	Richard & Lorraine	01449 781048

Website	Tony Kilbee	01449 781075
	Email: newsletter@finningham.com	

Parish Council

Chairman	Tony Kilbee	01449 781075
Parish Clerk	Natalie Hill	07802 492495
	Email: finninghamparishclerk@gmail.com	

Parish Footpath Wardens

Doug Aiken	01449 781599
------------	--------------

Neighbourhood Watch Coordinator

Police

Safer Neighbourhood Team	01473 613500
Crime Reduction Officer	01473 613500
Emergency	999
Non Emergency	101
Crime stoppers	0800 555111

Doctors

Mendlesham	01449 767722
Bacton Manor Farm Surgery	01449 781777
Botesdale Health Centre	01379 898295
NHS Non Emergency	111



EVENTS AND NOTICES

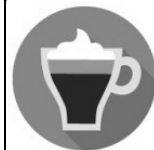

Coffee Caravan



Venues and dates for the Winter months

first Tuesday of the month @ 10am - 12 noon

May- St Barts Church Finningham.

June - St Bart's Church, Finningham

Do come along and meet new neighbours and friends.

COFFEE MORNING AND BOOK SALE

LAST SATURDAY OF EVERY MONTH

St Bartholomew's Church

10.30 - 12.30

Come along and have a coffee and try some of the cakes the ladies of Finningham bake.

We have been rather successful with the attendance at these events but as winter draws close it is a good place for village get together as we start to hibernate for the winter.

WE DO NEED TO ANNOUNCE THAT WE HAVE BEEN RATHER OVERSUBSCRIBED WITH BOOK DONATIONS AND FOR THE FORESEEABLE FUTURE WE WOULD REQUEST THAT NO MORE BOOKS ARE DONATED. THANK YOU TO EVERYONE WHO HAVE BEEN SO GENEROUS IN THEIR DONATIONS. WE WILL LET YOU KNOW WHEN WE CAN START ACCEPTING THEM AGAIN

EVERYBODY WELCOME

TEA @ BART'S

2.30 - 4.30pm

Held in St Bartholomew's Church on the 3rd Tuesday of every month.

We are always looking for new faces.

Let's make Finningham

a welcoming and social place to live.

EVENTS AND NOTICES

Finningham White Horse

Opening times

Monday to Saturday 12.00 mid-day - 11.00 pm

Sunday 12.00 mid-day - 10.00 pm

*Walkers, cyclists and motorbikes, 'get together'
or 'stop-off spot'*

Informal camping and caravan pitches

Functions and events can be accommodated

*My answer to a request is 'yes'...if I can do it,
I will*

Pub Quiz Last Sunday of the month

Facebook page "finninghamwhitehorse"

STOP PRESS

We need your contributions

We are looking for contributions for the next issues, so if you have anything you would like including e.g. upcoming events, pictures, art, observations, points of view etc. we would love to receive them.

Please email them to newsletter@finningham.com

The deadline for inclusion in the next issue is the

19th June 2020

FROM THE CHAIR

This instalment is a hard one to write. Firstly, I sincerely hope this finds you all well as we navigate through these uncertain times and social restrictions together. A massive thank you to those who have been able and voluntarily been 'gardening' around the village and providing a local neighbourhood scheme.

A number of the social events that were planned have had to be cancelled. The committee are unable at this stage to be able to plan anything with certainty though remain optimistic that the Village Christmas lunch will go ahead!

Stay safe and see you all soon.

Regards Greg

FROM THE EDITORS



"Truth is stranger than fiction, but it is because Fiction is obliged to stick to possibilities; Truth isn't." - Mark Twain.

Just look at the world now and who would of predicted the change we are all adjusting too. I wonder how we will remember these days? I guess there are those that will see this as a challenge on personal freedoms, others may use the time to refocus energies into learning new things and doing those jobs that were forever being put off (eek that may be me). Then there are our village children, will they remember these days with fond memories where their parents tried their best to become teachers, were always at home and had fun with?

However if we are to remember and tell the tale of how it changed our lives, we need to live it first, so please stay safe.

Finningham has some wonderful individuals and groups that are showing what village spirit is all about. To those we know about and the many others that are helping ... a humble Thank you!

As you would imagine our village events have an uncertain future at present given social distancing, but with a level of optimism we have kept the details in the newsletter, but please observe the relevant government directions at the time before attending. I'm sure the news will spread fast when the restrictions are lifted.

Finally we all know technology cant replace our usual catch ups, but it doesn't mean we cant find different ways to keep in touch. For those that have access to the internet we have our FOF Facebook page among other channels and those that don't there is a list of friendly neighbours here to help

Take care Richard & Lorraine

NEWS FROM THE PARISH COUNCIL

Parish Council News – April 2020

Although the traffic going along Walsham Road (B1113) has decreased markedly since the Lockdown, the speed of those who are still on the road has risen exponentially. As many people have taken to riding their bikes along our roads, the danger to them is evident. Why can't people behave like decent human beings and consider the safety of others? Every day we hear of the way communities have risen to the challenge of looking after the aged and vulnerable and yet there are still many who don't give a d**n.

It is heartening to see that we have a very active support group in Finningham and we must give our collective thanks to those who are active members, helping out with shopping, collecting prescriptions etc. What a wonderful group you are and the speed with which you mobilised is amazing. I believe that the time it took for a group to be formed, a leaflet composed and printed then distributed to every house in the village was a matter of a day or two.

As with many gardens, the village has benefitted from the lockdown as energies have concentrated on tidying up the Churchyard and Village Green. Thanks Andy!

For many years, the row of lime trees in the Churchyard have been a nuisance, dropping their branches over the path and grass. Following a request from a resident, the Parish Council has engaged the services of

a tree surgeon who has undertaken to work on the trees to make them safer and more aesthetically pleasing.

We also must thank Liam for his work on the trees both sides of the footpath from Church Meadow to the Church. What a difference it has made!

The Parish Council has had to suspend its meetings to conform to the Social Distancing requirements. However, we are continuing our work and will be having Virtual Meetings. As with all PC meetings, these will be open to the public and details of how to join will be posted on the village notice board.

At the time of writing, the Government has not issued any clues as to the relaxation of the Lockdown requirements so, it is just a matter of grinning and bearing it. We, who live in the Suffolk countryside, are singularly fortunate to have a myriad of footpaths on our doorstep along which to take our daily exercise.

Keep safe.

Tony Kilbee

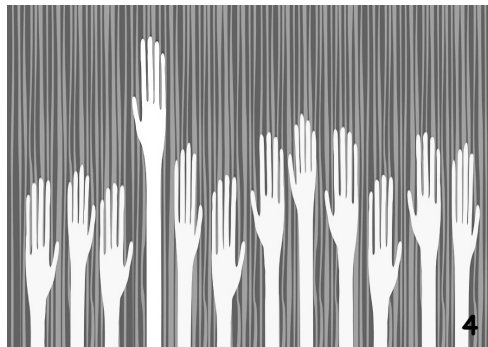

EVENTS AND NOTICES

Finningham's Parish Council Litter Pick 2020 dates for the year

7th May
19th July
20th Sept

◆ ◆ ◆ ◆ ◆ ◆ ◆ ◆ ◆ ◆ WICKHAM SKEITH GARDENING CLUB

ALL MEETINGS HELD
IN WICKHAM SKEITH VILLAGE HALL
UNLESS INDICATED OTHERWISE

WEDNESDAY 27 MAY 2020 – BLOOMS AT BRESSINGHAM

This our first outing of the year – Adrian Bloom will be showing us around this fabulous garden. PSE NOTE THAT THIS IS TAKING PLACE ON A WEDNESDAY!

Meet at Bressingham 6:15 for a 6:30pm prompt start. Members £5/Non-members £7 payable on the night.

Gardening Club contacts –

Rosie 01449 765908/Eddie 01379 788504



SHED AND GARAGE SECURITY



FIRST PRINCIPLE

norfolk.police.uk/firstprinciple
suffolk.police.uk/firstprinciple



Securing your shed and garage is essential, not only to protect what is stored within it, but also to prevent anything from your shed/garage being used to force entry or cause damage to your house or car. There are some simple steps below that you can take to enhance the security of your shed or garage.

Top Tips

- Always keep your shed or garage locked and fit a monitored alarm, that could be linked to your house, or use an independent monitored alarm (this could include a battery operated texting alarm).
- Use coach bolts or non-tamper screws to fasten hinges, hasps and staples, or a padbar.
- Match a bolt threaded metal plate on the inside of the shed to the outside hasp to provide extra reinforcement from the inside.
- Avoid windows, if they have to be in place, place security grilles on them and black the windows out so items are not on view.
- Use two good quality closed shackle padlocks to secure the shed.
- Avoid storing high value items in the shed.
- Fit either a ground anchor, or stay safe to secure valuable items too.
- Security mark property and register it with www.immobilise.com
- Add ground mounted locking bars to enhance security on 'up and over' garage doors.
- To prevent garage doors from being forced open, install a Sold

For Further details on police approved padlocks, security chains, ground anchors, garage door defenders, key safes, cylinder locks, safes and security cabinets, use the following link: <https://www.soldsecure.com/wp-content/uploads/2019/Sold-Secure-Approved-Product-Catalogue-2019-Web.pdf>

Further crime reduction information can be found at Suffolk Police's "First Principle Crime Reduction web site" at www.suffolk.police.uk/1stprinciple

PARISH COUNCIL

Your Finningham Parish Councillors are:

Chairman: Tony Kilbee, 01449 781075

The Old Chapel, Walsham Road, Finningham, IP14 4JG

Vice-Chair: Mary Webb, 01449 781628

Kimberley, Gislingham Road, Finningham, IP14 4HY

James Miller, 01449 781265/07860 382816

Rob Hall, Walsham Road, Finningham, IP14 4JL

James Black, 01449 782965

Black Horse Barn, Walsham, Road, Finningham, IP14 4JN

Catherine Winter, 01449 781372

Holly Howe, Westhorpe Road, Finningham, IP14 4TW

Clerk :Natalie Hill, 07802 492495

Elmer Farm, Walsham Road, Finningham, IP14 4JN

Parish Council Meetings are held at

St Bartholomew's Church, Finningham, starting at 7.30pm.

Dates of future meetings:

Parish Meeting 7pm start

Annual Parish COUNCIL Meeting
Tuesday 12th May 2020

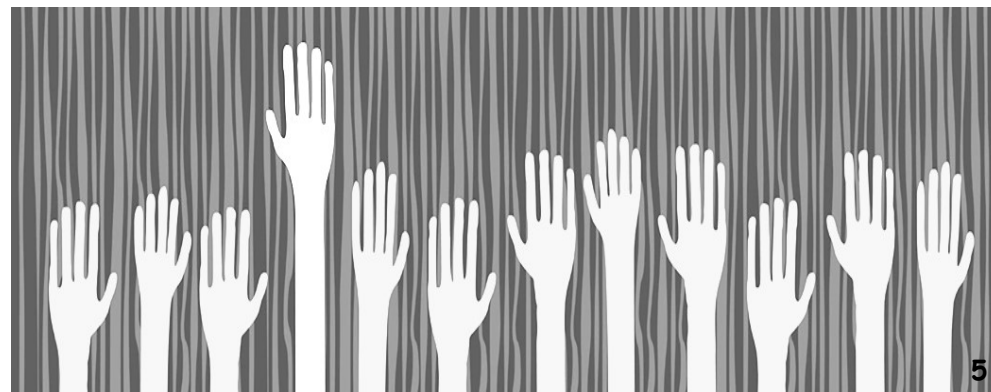

ST BARTHOLOMEW'S CHURCH

Although our churches are closed at this present time, the Church with a capital 'C' is certainly not. Services are no longer of course taking place in our buildings, but daily they are streamlined by the Diocese and can be found on the 'A Church Near You' website. I am grateful to Reverend Jay Price, our Deanery Synod Secretary, for being responsible for much of the work, I would have struggled without her assistance. Jay has had overall responsibility for connecting up all our 28 churches within the Deanery!

Along with this my own personal communication details are posted outside all of the Benefice churches, and I am always available for practical help or merely a listening ear.

Judging by the communications I have received, along with conversations had with other Ordained colleagues, not to mention letters to the Church Times; there is some disquiet and obvious upset that our churches remain closed. As a Priest who 'says' the Daily Offices of Morning and Evening Prayer in church, my personal disappointment is immense.

However, our Bishops and Archbishops have not made these decisions lightly, and I fully accept and support their actions. As with

our politicians, religious leaders are having to make difficult choices at this present time, and I suspect most of us are only too glad we are not being called upon to make them ourselves. Our church leaders are simply attempting to work alongside other faith leaders and to assist the Government in its work to 'defeat' Coronavirus.

I fully realise that all of this is even more distressing to those who have had to postpone weddings, and those left unsure of when their marriages will take place in the future, certainly in the format they would hope for; I am deeply sorry that I have no answer at the moment. Sadly funerals are not taking place in church, but at the graveside or Crematorium, with restricted numbers. Baptisms, unless emergencies, are also postponed.

It may well be of little consolation, but this is not the first time our churches have been closed. Eight hundred years ago, when our churches were governed from Rome (The Church of England was yet to be 'invented!'), in a bitter dispute with King John, Pope Innocent III, arguably the most powerful person in Europe at the time, issued an 'Interdict' across

WESTHORPE VILLAGE ACTIVITIES

www.westhorpe.onesuffolk.net

YOGA



Juliet Wright
jujuyoga39@gmail.com
Tel. 07503 212670

MONDAY (Weekly)
11:00 - 12:30 pm

ART CLUB



Paul Weston
paulwestonarchitect@gmail.com
Tel. 07860 376592

MONDAY (Fortnightly)
2:00 - 4:00 pm

LINE DANCING



Rosie Macro
rosemacro@yahoo.co.uk
Tel. 07748 563926

MONDAY (Weekly)
6:00 - 7:00 pm

CARPET BOWLS



Diane Gladders
dianegladders@outlook.com
John Offord
Tel. 01449 258501

MONDAY (Weekly)
7:30 - 9:00 pm

IT CLINIC



Allison Weston
allisonweston25@hotmail.com
Tel: 01449 781490

TUESDAY (Bi Monthly)
2:00 - 4:00 pm

CRAFT CLUB



Lynda Cotgrove
Tel 01449 789142
Rosemary Mees
Tel 01449 780394

TUESDAY (Fortnightly)
10:00 - 12:00 PM

STOTT PILATES



Miranda Tuddenham
mtwannadance@gmail.com
Tel. 07540 696167 or 01379 742845

THURSDAY (Weekly)
11:00 - 12:00 pm

WINTERS ACADEMY



charley@wintersacademy.co.uk
www.wintersacademy.co.uk

THURSDAY (Weekly)
4:00 - 6:45 pm
During Term Time

BOOK CLUB



Judith Kennedy
[jkstreetfarm@gmail.com](mailto:jkstreefarm@gmail.com)
Tel. 01449 781249

THURSDAY (Every six weeks)
7:00 - 9:00 pm

GARDENING CLUB



Martin Little
martindavidlittle@gmail.com
Tel. 01449 78031

FRIDAY (3rd of every Month)
7:00 - 9:00 pm

WESTHORPE FILM NIGHT

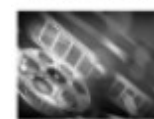

Philip Aldous
philip.aldous@live.co.uk

FRIDAY (4th of every month)
7:30 - 10:30 pm

FREESTYLE FITNESS YOGA



Jo Beales
jo@johnnybeales.co.uk
Tel 07912 649328

WEDNESDAY (Weekly)
6:15 - 7:15 pm

GAMES NIGHT



Alan Coles
alancoles@aol.com
Tel. 01449 781618

THURSDAY (FORTNIGHTLY)
7:30 - 9:30 pm

Westhorpe Village Hall Hire

Finningham and Westhorpe residents

£8.00 per hour

Non-residents

£9.00 per hour

HEATHERS

Soft Furnishings Limited

Quality without compromise

Curtains, upholstery, loose covers and materials. Providing quality furnishing for more than 25 years, Heathers soft Furnishing Ltd hand craft unique items for home décor and for commercial and domestic clients in East Anglia.



We are a family run business located in Stowmarket
We are open Monday - Saturday (9am to 5pm)

Www.heatherssoftfurnishings.co.uk

To arrange a consultation call 01449 612 502

David Foster



Local Heating & Plumbing Engineer

Boiler Servicing & Repairs
Boiler & Central Heating Installations
Water Softeners, Pumps, Valves & Programmers fitted
Gas Appliance Installations
General Plumbing & Bathrooms

Tel: 01449 781477

Mobile: 07979 505618

e-mail: davidfosterheating@gmail.com

Suffolk Computers

Our locally based computer engineers offer friendly and technical assistance for all your computing needs



Free Diagnosis

Site visits

Upgrades

NO fix NO fee

Tel: 01449 782195 / 07834 709970

Email: sales@suffolkcomputers.co.uk

Website: www.suffolkcomputers.co.uk

ST BARTHOLOMEW'S CHURCH

England and Wales closing all churches. No one was allowed to attend Mass (Communion), and whilst burials could take place, no religious ceremony was permitted at the funeral.

By a strange coincidence, which you couldn't make up, the Pope issued his 'Interdict' on the same day as Boris Johnson issued the Lockdown; March 23rd, albeit in the year 1208! We hope that our Lockdown lasts weeks/months, the Popes' 'Interdict' lasted 6 years!!

Finally, I read recently that Christian thinkers are divided as to whether the present crisis will lead to a religious revival, or hasten the demise of organised reli-

gion. Historically, major disasters, such as World Wars, have led to a spiritual revival. Already the amount of people seeking websites relating to prayer and livestream church services are reporting record figures like never before.

As St Paul said all those years ago; 'neither death, nor life, nor things present, nor things to come, nor anything else in all creation will be able to separate us from the love of God in Christ Jesus our Lord.'

Keep well,

Every Blessing,

Philip

Rector



SWEET CART

During the bank holiday weekend (8th, 9th and 10th May) ... as long as it isn't raining the sweet cart will make its next outing.

If you are on your daily walk, the sweet cart will be located outside of Church Farm Barn, Gislingham Road

Please come along a pick up a **free** bag or two of sweets

curtsey of Friends of Finningham

GISLINGHAM WI

Unfortunately due to the current situation we find ourselves in there will be no WI meeting taking place in May.

We have had to cancel our speaker and have also cancelled our Mosaic workshop. We can only hope that by the middle of the year we may be able to have a meeting if not June maybe July.

For the rest of the year we may not be able to go on our outings to Bletchley Park or to the theatre in Southwold .

Until we can resume keep safe.

Aileen Kilbee,

President,

Gislingham WI,

01449 781075

4 SEASONS

The spring has been like no other. All of nature has rejoiced in the “lockdown” - clean air, clear blue skies, reduced noise, and the sudden lifting of most of the usual threats from human activity. As the prospects of a return to normal are pushed ever further away I sense a mood of frustration and fatalism rather than fear. More than ever I am grateful for my family and for the entertainment provided by radio, TV and internet, not to mention my tranche of the borrowed billions (I am “furloughed”, that’s on top of my pension). There will come a reckoning – it feels a bit like a free lunch on a sinking ship.

Where has all the flour gone? (Sing it with me). Flour was one of the first products to disappear from supermarket shelves and it is still hard to find. My Googling reveals that although more of us are baking there is no shortage, except that there is not enough of the little bags that supermarkets prefer. Most flour goes to the major bakeries and food factories either in bulk carriers or sacks, only a few mills are geared up for supermarket packaging. They are working round the clock – but it isn’t getting to Tesco and it seems there may be more to this than they want to tell us. If you are making bread and can’t get strong white flour, you can use plain. There will be a slight difference in the loaf – but it will be perfectly acceptable.

Ian Armstrong

MARQUEE & TABLE HIRE

Friends of Finningham have the following for loan.

Marquee	- 40ft x 13ft (12m x 4m)
Festival Tent	- 22ft x 16ft (6.8m x 5m)
Party Marquee	- 20ft x 10ft (6m x 3m)
Folding tables	- 6ft x 2½ft (1.8m x 0.8m)

Below are suggested donations - Held at last years level again.

Marquee	£60	Village residents	£70	non residents
Festival Tent	£60	Village residents	£70	non residents
Party Marquee	£30	Village residents	£40	non residents
Folding tables	£5	Village residents	£6	non residents

A refundable deposit of £100 is required.

Loan period is normally up to four days
and delivery and collection by arrangement

Further information available at the point of hire,
for enquires and bookings please contact

Ian Armstrong - 01449 780215 or 07879 670949

We will deliver and collect the marquee and assist with erection and dismantling, but we need you to provide at least two helpers .

Terms and conditions apply.



GREY MATTER MOVERS

		8	4					
6		3			2	4	8	
2				3			7	
			6			5		
	8			4			2	
		7			5			
	9			2				5
	5	1	3			8		2
					6	9		

MOWING ROTA

Many thanks for this year's rota of volunteers who take it in turns to mow the Churchyard and Cemetery during the summer months.

2 nd May	Richard Webb	6 th June	Phil Pryke
9 th May	Chris Goddard	13 th June	Richard Groundwell
16 th May	Doug Aiken	20 th June	Ian Armstrong
23 rd May	Chris Hooper	27 th June	Greg Atkins
30 th May	Archie Coote		17

FRIENDS OF FINNINGHAM

Your friendly neighbours are

HERE TO HELP

If you are self-isolating and need help with things like shopping, collections, dog walking or just want someone to talk too, please call or text:

Andrew Brownlie: 07795 078125

Clare Negus: 07525 182057

Ali Parkyns: 07976 530415

Jessika Gidney: 07885 833492

Catherine Winter: 07709 904757

Alison Guy: 07901 827307

If one number is not answered (they may be driving!), just try another number on the list.

There are a number of local pubs, restaurants and shops offering takeaways/deliveries, so you could contact them too if you have the need. It will also help them weather this difficult time.

Please continue to follow the latest government advice and kindly note that we can only help if our circumstances, health and the law permits.



GARDENER'S CORNER

Never in my wildest dreams would I have thought it would come to this.

The lockdown came and surprisingly so did the sun.

For someone like me who is happiest and most content in my garden this was a perfect combination. The sun continued to shine and as spring brought new life and colour to the garden I was in my element.

I started to clear up getting ready for summer and then it hit me.

The nurseries had all closed. No compost! No plug plants or bedding plants. Nothing else for it but to try to bring the grass back to something like a lawn. There I was lucky as I had already purchased the lawn sand.

I started scarifying and then spread the lawn sand. Now I have grass which is multicoloured and I fear, will never be the same again. I do keep my fingers crossed I will succeed eventually.

I had also planned to have a new Pergola built (not by me I might add) but by hubby. Guess what, my favourite shop up the road closed so no wood for the new masterpiece.

Then I turned to the next project I had planned which was the summer house. I restrained the floor and then to the outside. Yet again frustration.

I hadn't bought the paint before the shutdown. Woe is me. I have tried every way to get some paint but with no luck.

As I sit here writing this we are going in to week six. I shall keep trying to find paint but in the meantime I live in hope that it won't be too long before my favourite shop opens again and the wood and paint will be available but will I still be in the frame of mind to get on with it.

Who knows what the future will bring.

Aileen

FINNINGHAM WEBSITE

If you want to see older copies of the newsletter we have the electronic versions on our website, these can be found at

www.finningham.com/newsletter

If you have any information, article or photos that you think would be of interest for the site, please send your copy to webmaster@finningham.com

49+10 BONUS BALL CLUB RESULTS

Congratulations to the following winners:

<u>Date drawn</u>	<u>Ball number</u>	<u>Winner</u>
February 1st	32	Peter Hall
February 8th	21	Beryl Allen
February 15th	28	Reit Jones
February 22nd	17	Lily Elsey
February 29th	9	Nigel Arthur
March 7th	42	Chris Kerridge
March 14th	14	Graham Smith
March 21st	41	Peter Jones
March 28th	11	Marion Bell

Vacant balls : **49 & 54**
to take up one, call or email Bob Storey

Telephone 01449 781651 or Email robert.b.storey@gmail.com

The Bonus Ball Club provides the only regular income for Friends of Finningham to provide amenities, including the cost of printing this newsletter and support to projects for young and old within the village.

Coronavirus

To minimize person to person contact, whilst restrictions are in place:

Weekly prizes will be paid by cheque,

For payments it is hoped that whenever possible these are paid by online bank transfer or preferably by 4 weekly standing order rather than cash

DISCLAIMER

The information contained in this newsletter is provided for Finningham village as a service to its residents and possible others. It does not constitute/contain (legal) advice. Although we try to provide quality information, all information in this newsletter is provided "as is", with no guarantee of completeness, accuracy, timeliness or of the results obtained from the use of this information, and without warranty of any kind, express or implied, including fitness for a particular purpose.



M J HARDWICK
MOTOR REPAIRS LTD

mjhardwick@btconnect.com

AIR CONDITIONING
DIAGNOSTICS
SERVICING
MOT PREP

FINNINGHAM
01449 781927

DIGITAL
copycentre
For All Your Copying

25 YEARS ANNIVERSARY
1992 - 2017

Digital Laser Colour Copies
Plan Prints to A0 size
Booklet - Magazine Printing
Laminating to A2 size

*We print from E-mail, CD
Memory stick, or hard copy*

**EXCELLENT RANGE OF
COLOURED PAPER AND CARD
DOCUMENT COMB BINDING**

Email: info@digitalcopycentre.co.uk
37 Stowupland Street, Stowmarket, IP14 1EG

01449 678100

Bacton Solutions Ltd.
Pest Control Services



Professional **pest controllers** of
public health and nuisance pests

- Rats and Mice,
- Flies (including Cluster Flies)
- Wasps, Fleas and Ants
- Moles and Pigeons

Tel: 01449 782195 / 07834 709970
Email: sales@bactonsolutions.co.uk
Website: www.bactonsolutions.co.uk

sleep talk 
4children

Phone: 07704 195969
Website: www.SleepTalk4Children.co.uk
E-mail: info@SleepTalk4Children.co.uk

**Give your child the gift of
unconditional love.**

SleepTalk assists with many physical
and emotional issues faced by children.
Parents deliver the **simple, non-
intrusive** process at night.



'Many thanks
for all your help
and enabling
me to be warm
this winter'

No central heating in your home?

- First time central heating systems available to Suffolk residents*
- Up to 100% fully funded
- For privately owned and privately rented households
- Council run scheme

Call local rate telephone
03456 037 686

For more information visit
www.greensuffolk.org/whf

*Eligibility criteria apply.



WHAT'S ON - MAY 2020

Monday	Tuesday	Wednesday	Thursday	Friday	Saturday	Sunday
				1	2	3
4	5 Coffee Caravan	6	7 Litter Pick	8 Sweet Cart	9 Sweet Cart	10 Sweet Cart
11	12 Parish Council mtg	13	14	15	16	17
18	19 Tea @ Bart's	20	21	22	23	24
25	26	27 Wickham Skeith Gardening Club	28	29	30 Coffee Morning & Book sale @ St. Bart's	31 Pub Quiz @ WH
12						

WHAT'S ON - JUNE 2020

Monday	Tuesday	Wednesday	Thursday	Friday	Saturday	Sunday
1	2 Coffee Caravan	3	4	5	6	7
8	9	10	11	12	13	14 Easter Day Ser- vice @ St. Barts
15	16 Tea @ Bart's	17	18	19 Newsletter Copy Deadline	20	21
22	23	24	25	26	27 Coffee Morning & Book sale @ St. Bart's	28 Pub Quiz @ WH
29	30					
13						